

NEW

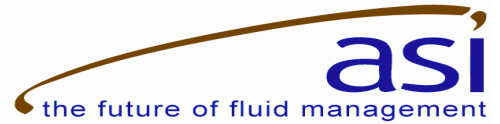

SENTRY FUEL™ PC SOFTWARE

SENTRY FUEL™ has been developed to enhance your Fuel Sentry system to help you effectively manage your entire fueling process. Sentry Fuel™ maintains accurate and detailed records, generates detailed lists and reports and will save your organization time and money!



Seq. #	Fuelling Date	Received Date	Acct. #	Pump #	Fuel Amount	Interval Qty.	LifeTime Qty.
17	4/25/06 1:38:00 PM	4/25/06 1:29:34 PM	12	2	9.20	58.00	83.00
18	4/25/06 1:38:00 PM	4/25/06 1:29:54 PM	1	1	5.10	742.23	3080.23
19	4/25/06 1:38:00 PM	4/25/06 1:30:06 PM	1	2	0.00	38.17	1278.17
20	4/25/06 1:39:00 PM	4/25/06 1:30:32 PM	3	2	15.60	226.85	226.85
21	4/25/06 1:39:00 PM	4/25/06 1:30:45 PM	1	1	6.20	748.43	3086.43
22	4/25/06 1:39:00 PM	4/26/06 1:31:06 PM	1	2	26.40	64.57	1304.57
23	4/25/06 1:40:00 PM	4/26/06 1:31:22 PM	12	1	7.70	85.70	85.70
24	4/25/06 1:40:00 PM	4/26/06 1:31:42 PM	4	1	10.80	54.53	54.53
25	4/25/06 1:40:00 PM	4/26/06 1:32:05 PM	2	1	4.80	4433.42	4433.42
26	5/03/06 10:16:00 AM	5/03/06 10:07:56 AM	1	1	1.60	782.93	3120.93
27	5/04/06 10:27:00 AM	5/04/06 10:19:29 AM	1	1	5.70	788.63	3126.63
28	5/04/06 10:28:00 AM	5/04/06 10:19:39 AM	1	2	11.20	88.97	1328.97
29	5/04/06 10:28:00 AM	5/04/06 10:19:55 AM	1	2	10.40	99.37	1339.37
30	5/04/06 10:28:00 AM	5/04/06 10:20:14 AM	2	1	9.00	4445.52	4445.52
31	5/04/06 10:29:00 AM	5/04/06 10:20:34 AM	3	2	28.00	254.85	254.85

Along with the optional wireless radio connection, installation is quick, simple and **INEXPENSIVE!**

This easy-to-use program allows you to collect fuel transactions as they happen. In addition, the software will track active account information and fuel usage. Easily look-up information and quick reporting. You can also generate invoices for your customers from your computer. SENTRY FUEL™ also has the capability to keep your information safe, secure and up-to-date with built in diagnostics and checks.

FEATURES:

- Real Time Transaction Collection—collect transactions as they happen
- Maintains accurate and detailed account and fuel usage
- Generates over 12 reports
- Invoice your customers from your PC
- Built in diagnostics and checks to secure data

ASI site name REPORT DATE :
565 ARVIN AVE Stoney Creek, Ontario, Canada L8E 5N7 Oct 26, 2006 10:46 AM

ORIGINAL TRANSACTION REPORT
BY FUELLING DATE

FROM Mar 1, 2006 12:00 AM TO Oct 26, 2006 10:46 AM

SEQUENCE NUMBER	RECEIVED DATE&TIME	FUELLING DATE&TIME	ACCOUNT NUMBER	PUMP NUMBER	FUEL AMOUNT	INTERVAL FUEL QTY	LIFETIME FUEL QTY	ZERO AMOUNT
1	3/01/06 1:21:25 PM	4/25/06 1:30:00 PM	1	1	2.19	721.93	3,059.93	
2	3/25/06 1:21:43 PM	4/25/06 1:30:00 PM	3	2	0.41	185.41	185.41	
3	4/02/06 1:23:39 PM	4/25/06 1:32:00 PM	10	2	0.45	0.45	167.45	
4	4/02/06 1:23:57 PM	4/25/06 1:32:00 PM	12	1	0.00	78.00	78.00	***
5	4/05/06 1:24:14 PM	4/25/06 1:32:00 PM	2	1	0.34	4,428.62	4,428.62	
6	4/07/06 1:25:13 PM	4/25/06 1:33:00 PM	1	1	12.10	734.03	3,072.03	
7	4/17/06 1:25:33 PM	4/25/06 1:34:00 PM	2	2	0.91	355.91	924.91	
8	4/17/06 1:26:37 PM	4/25/06 1:35:00 PM	3	2	0.64	186.05	186.05	

FLEXIBLE:

- Connect to your PC via Serial Port
- Use a direct connection OR a Wireless Radio Connection to connect from the island to your PC
- Runs on any PC—Windows 2000, XP, XP SP2
- Export data to Excel

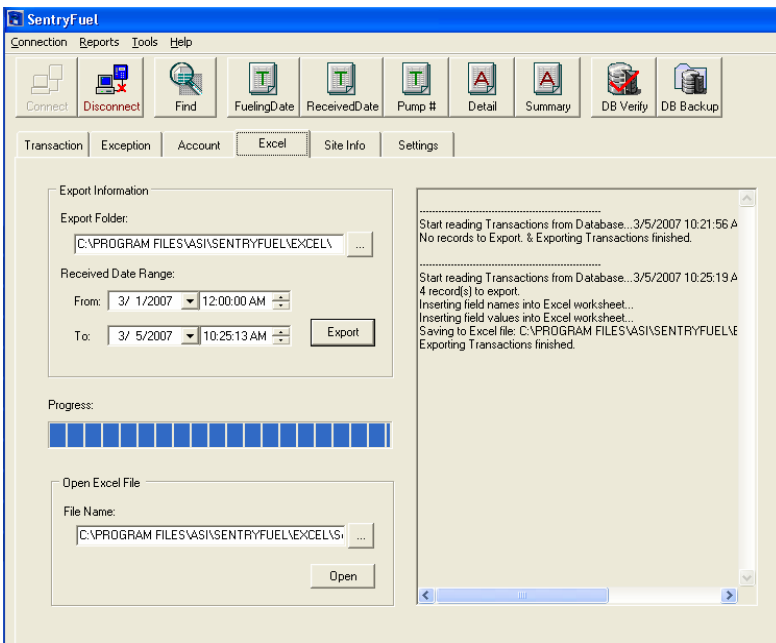

EASY TO USE:

- User friendly, easy to read grid view tables
- Easy and quick data entry
- Helpful record search features
- Quick and easy to read reports

Seq #	Fuelling Date	Received Date	Acct. #	Pump #	Fuel Amount	Interval Qty	LifeTime Qty	
1	4/25/06 1:30:00					721.93	3059.93	
2	4/25/06 1:30:00					185.41	185.41	
3	4/25/06 1:32:00					0.45	167.45	
4	4/25/06 1:32:00					78.00	78.00	
5	4/25/06 1:32:00					4428.62	4428.62	
6	4/25/06 1:33:00					734.03	3072.03	
7	4/25/06 1:34:00					355.91	924.91	
8	4/25/06 1:35:00					186.05	186.05	
9	4/25/06 1:35:00					211.25	211.25	
10	4/25/06 1:36:00					35.23	35.23	
11	4/25/06 1:36:00					28.45	195.45	
12	4/25/06 1:36:00 PM	4/19/06 1:2			12.80	48.80	73.80	
13	4/25/06 1:37:00 PM	4/19/06 1:2			0.00	734.03	3072.03	
14	4/25/06 1:37:00 PM	4/21/06 1:2			3.10	737.13	3075.13	
15	4/25/06 1:37:00 PM	4/21/06 1:2			12.80	368.71	937.71	
16	4/25/06 1:37:00 PM	4/21/06 1:2			8.50	43.73	43.73	
17	4/25/06 1:38:00 PM	4/25/06 1:29:34 PM		12	2	9.20	58.00	83.00
18	4/25/06 1:38:00 PM	4/25/06 1:29:54 PM		1	1	5.10	742.23	3080.23
19	4/25/06 1:38:00 PM	4/25/06 1:30:06 PM		1	2	0.00	38.17	1278.17
20	4/25/06 1:39:00 PM	4/25/06 1:30:32 PM		3	2	15.60	226.85	226.85